

piante - allineamenti scala 1:500

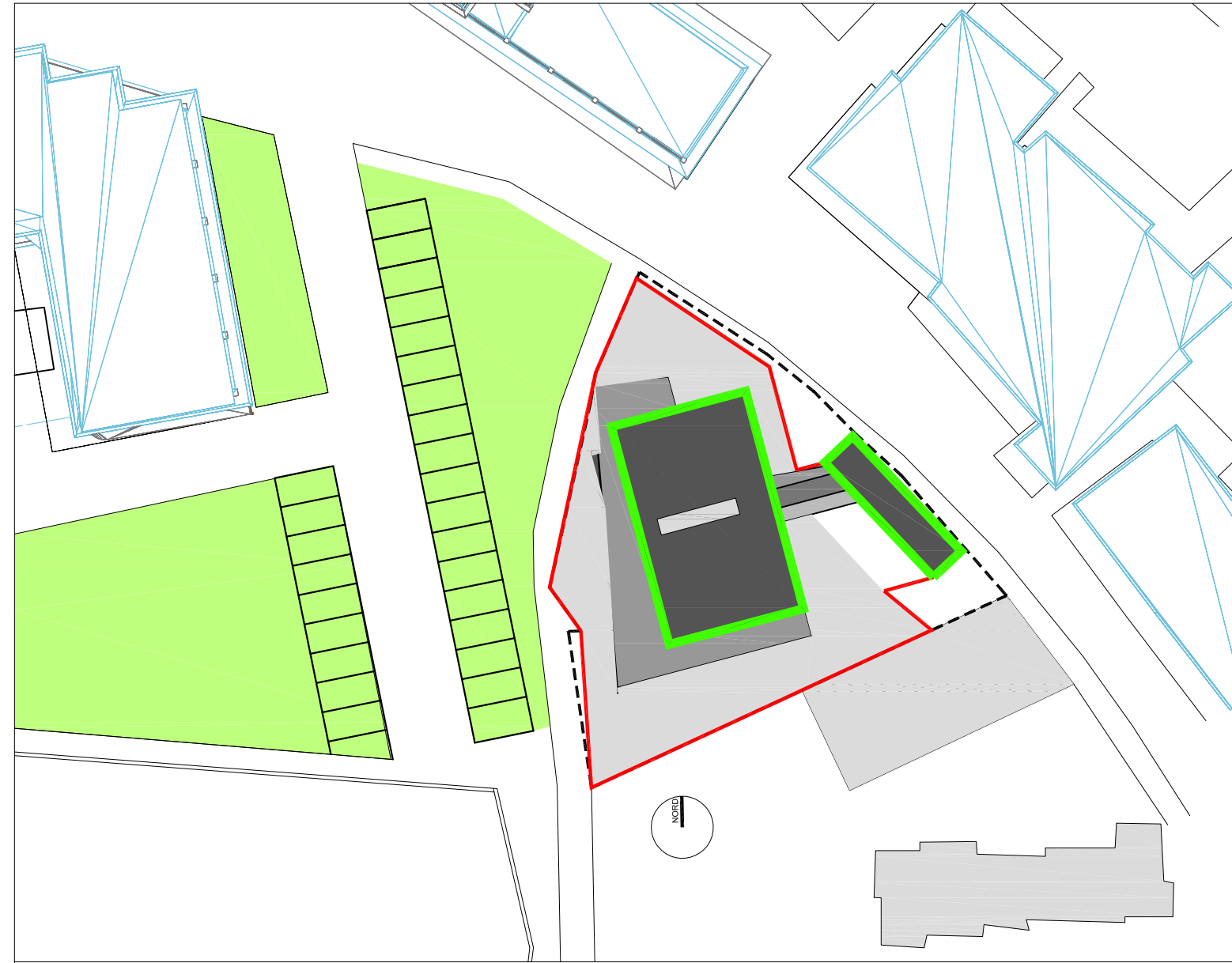

planimetria di progetto scala 1:500

--- confine di proprietà  
 --- involucro massimo

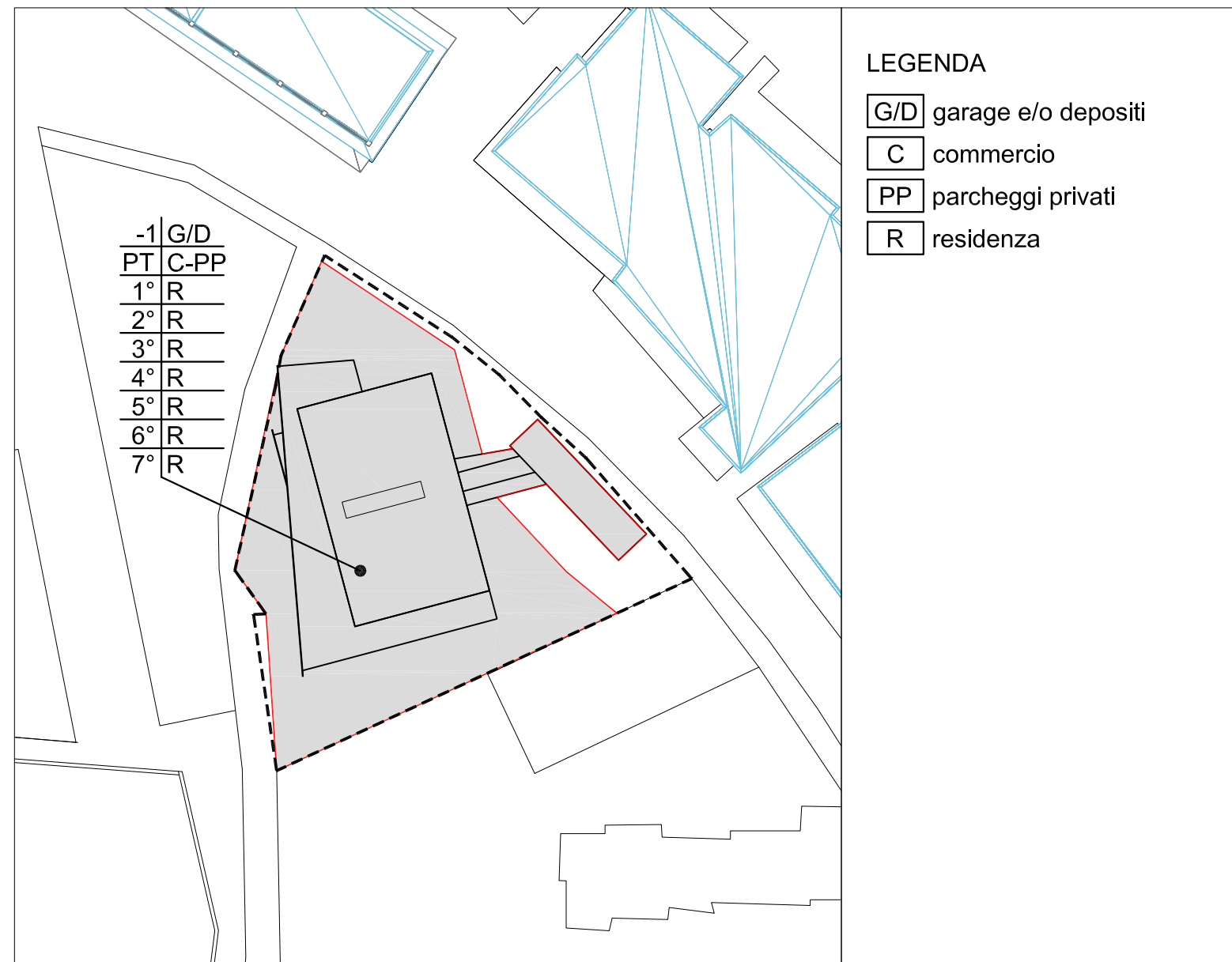

destinazioni d'uso scala 1:500

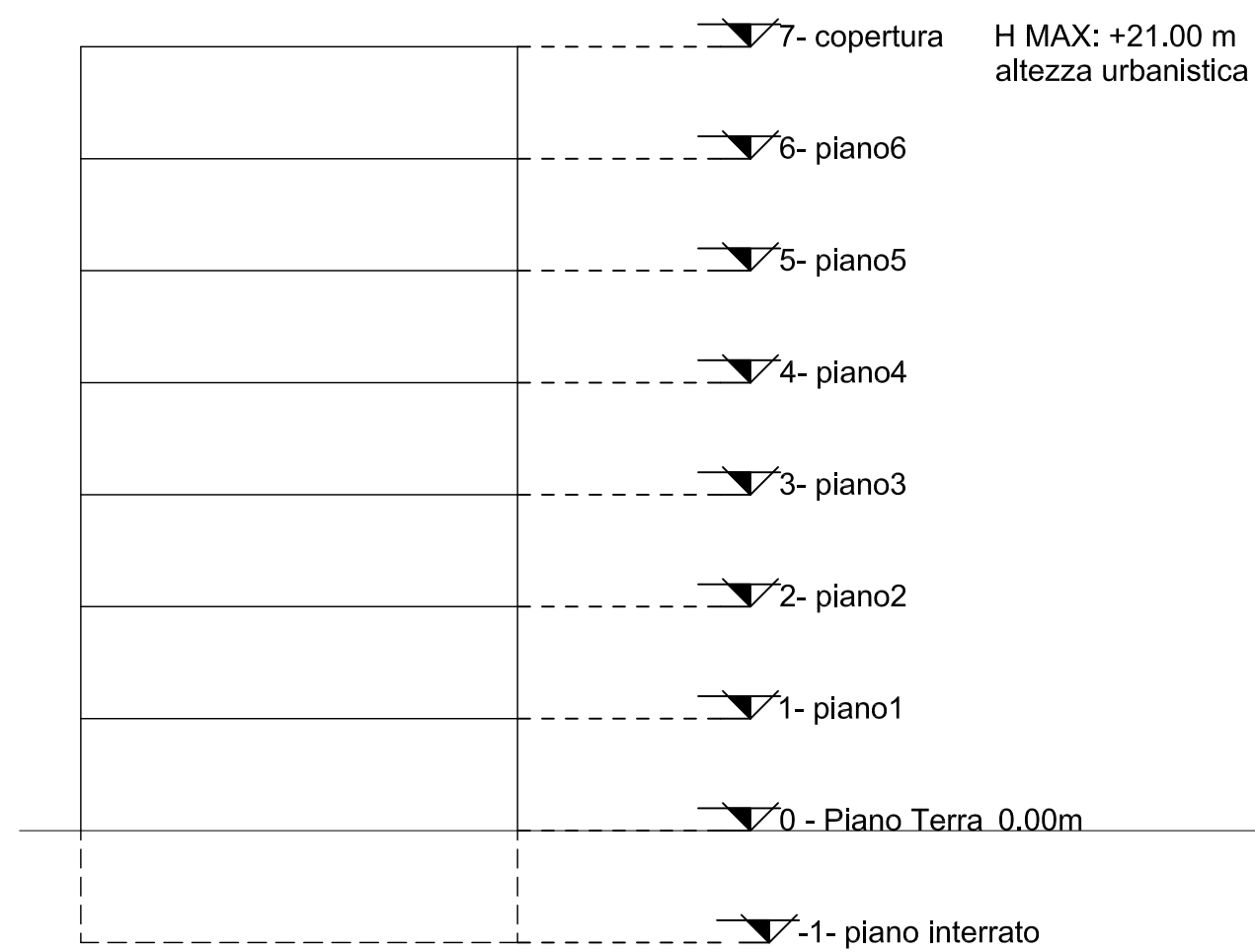

sezione tipo scala 1:200

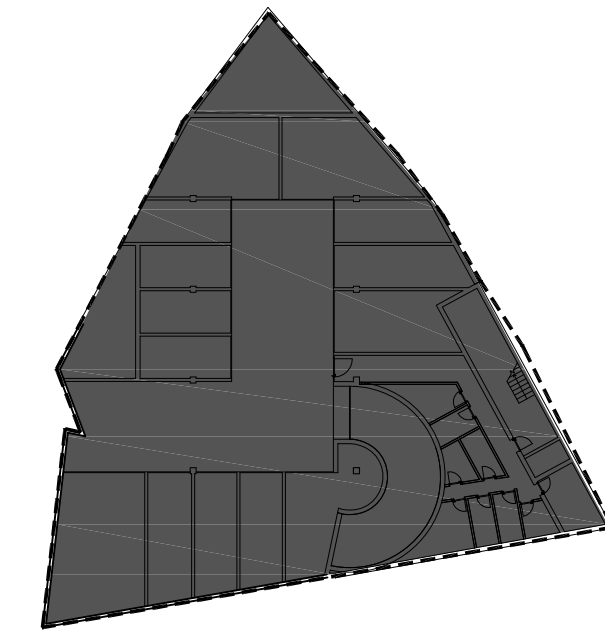

piano interrato

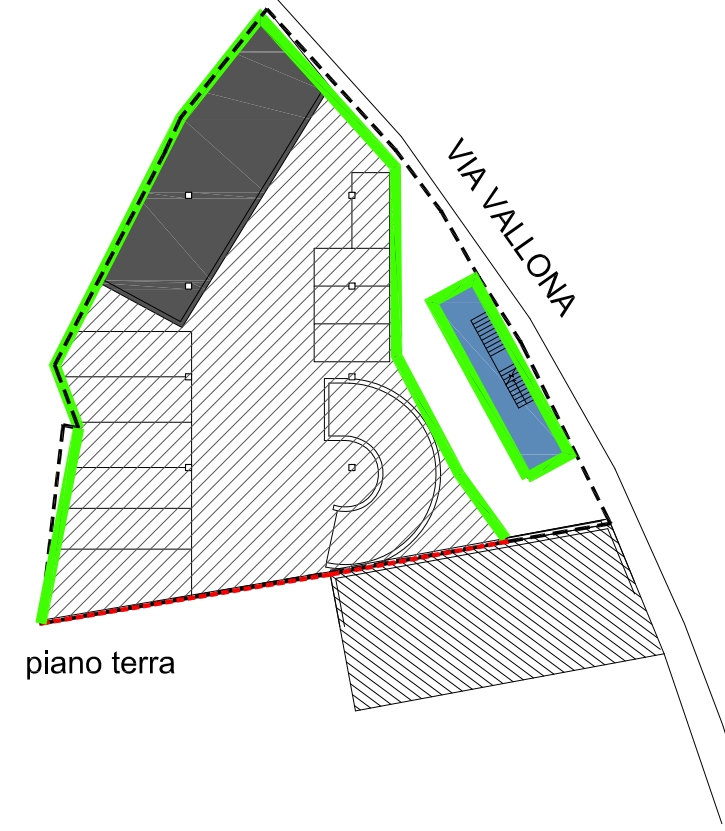

piano terra

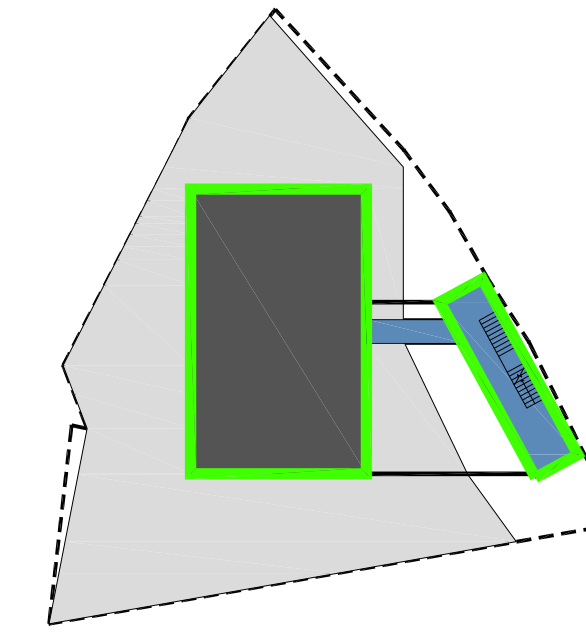

piano primo

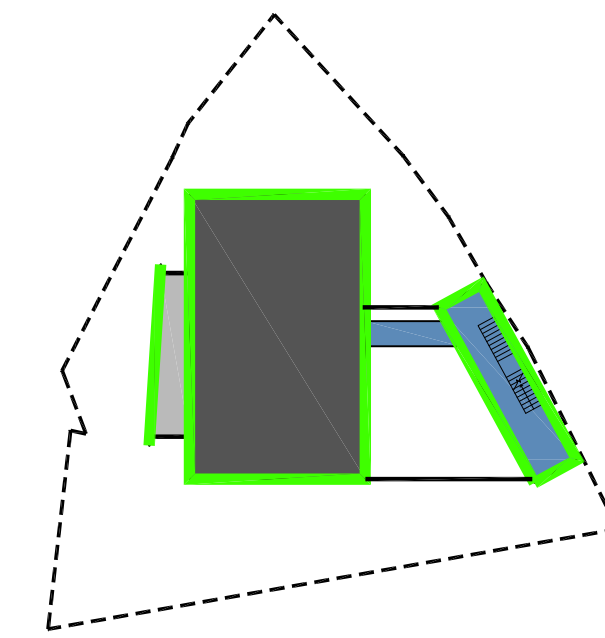

piano secondo

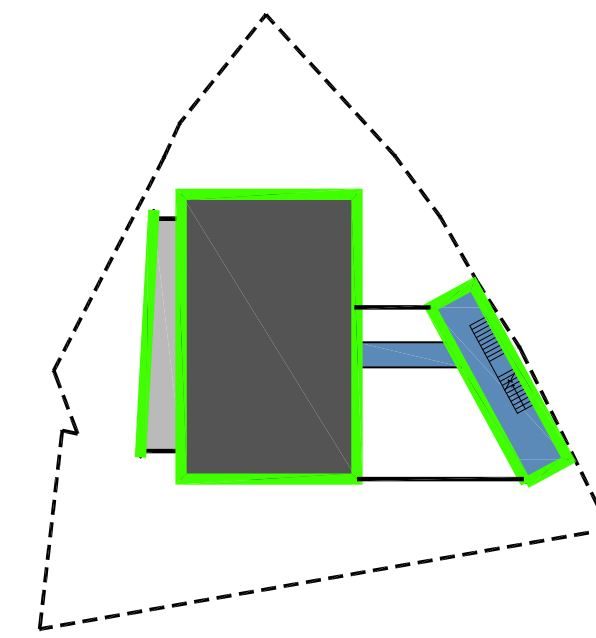

piano terzo

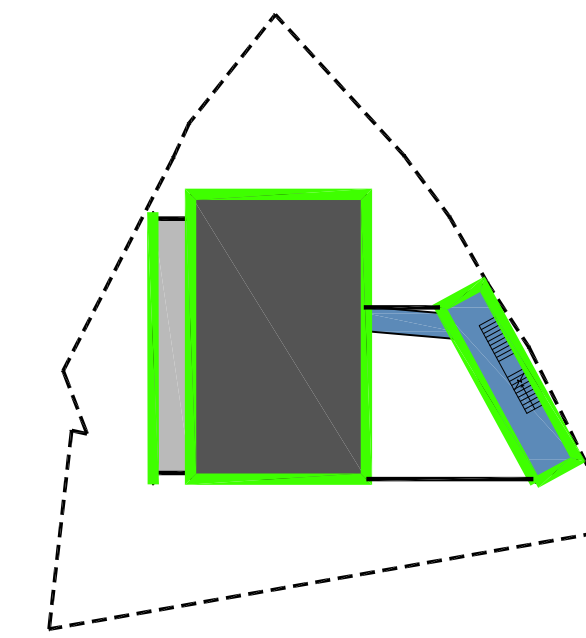

piano quarto

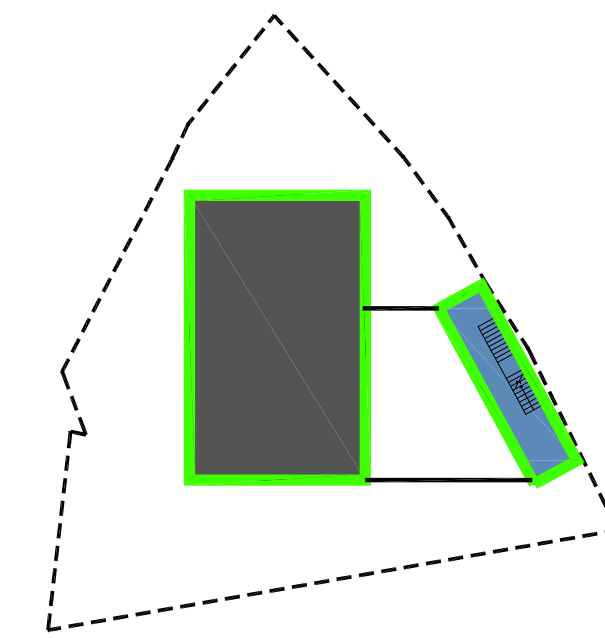

piano quinto

■ edificio  
 ■ corpo scale  
 ■ terrazze  
 ■ porticato

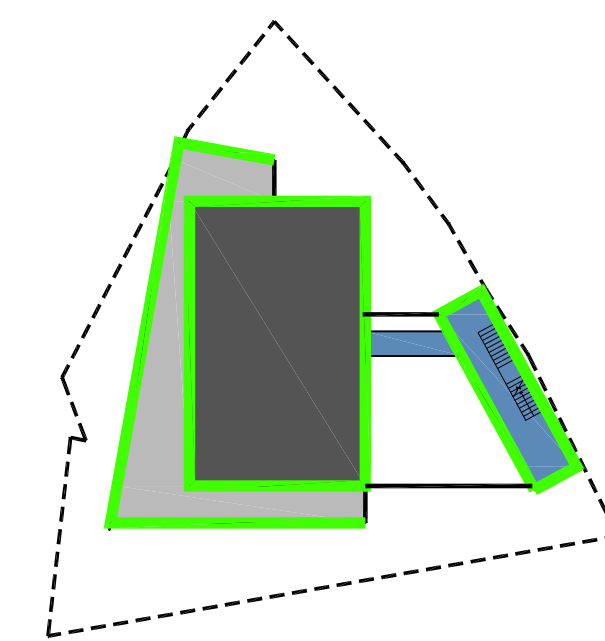

piano sesto

--- confine di proprietà  
 --- allineamento obbligatorio  
 --- edificazione a confine  
 --- involucro edilizio limite

Luciano Campolin Architetto  
 via De Paoli 23/a 33170 Pordenone  
 t.+390434 241432 f.+39 0434 246665  
 lucianocampolin@campolin.191.it

Comune di Pordenone  
 P.A.C. zona B/RU n.40

committente:  
 immobiliare Colonna - via Levante n.2, 33080 Porcia

prescrizioni per l'edificazione:  
 destinazioni d'uso, involucro edilizio  
 limite, categorie d'intervento,  
 allineamenti obbligatori

tavola n.

**P02**

scala:  
 data:

varie  
 09/02/2011